

ELEVATION

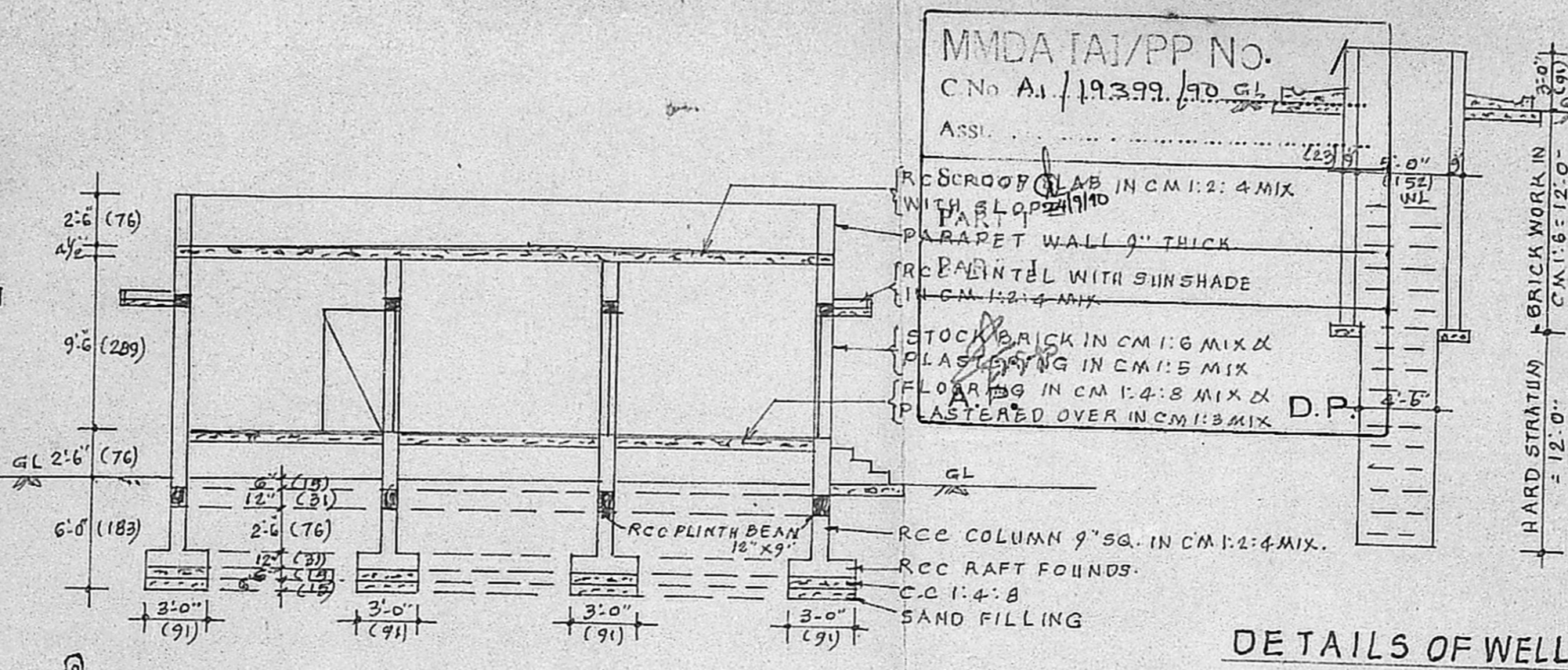

SECTION 'AB'

DETAILS OF WELL

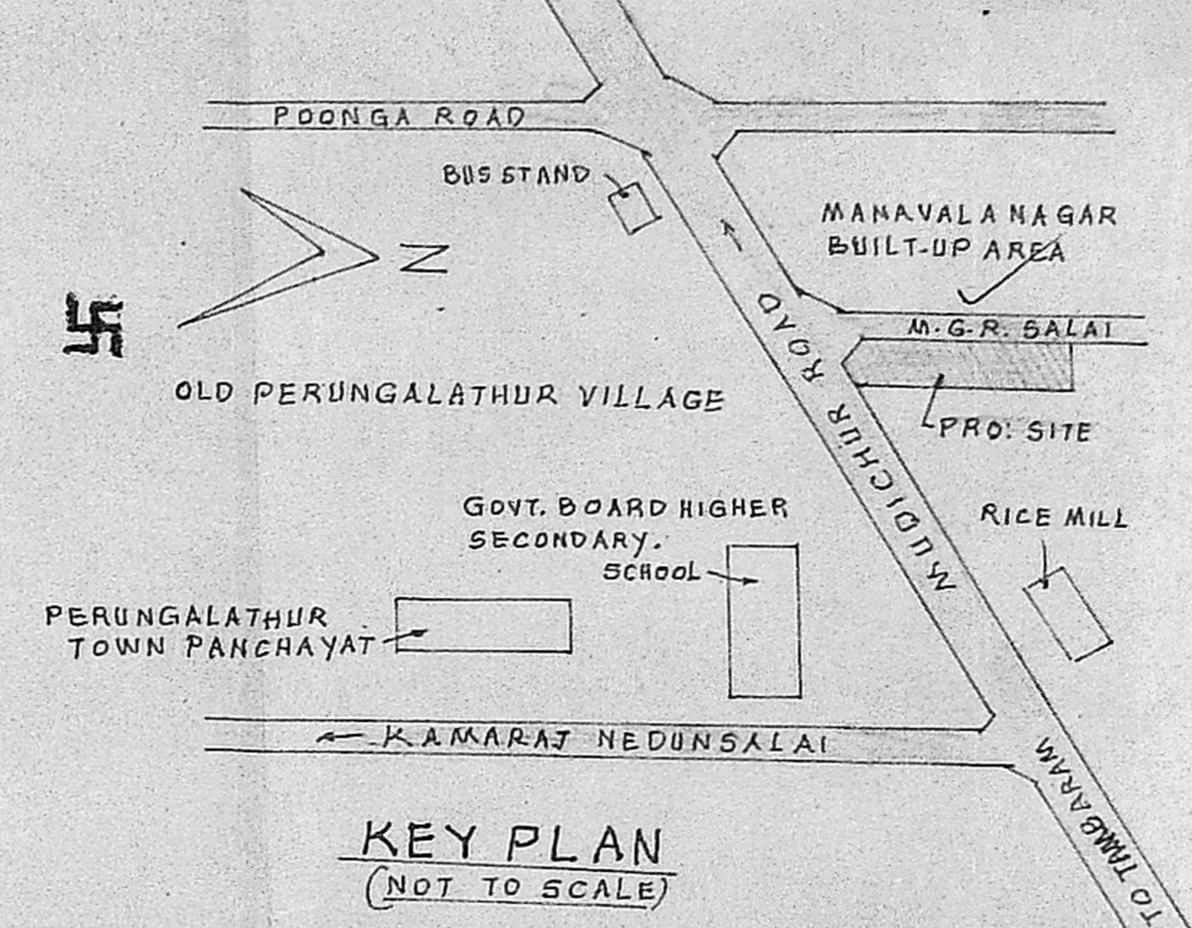

KEY PLAN  
(NOT TO SCALE)

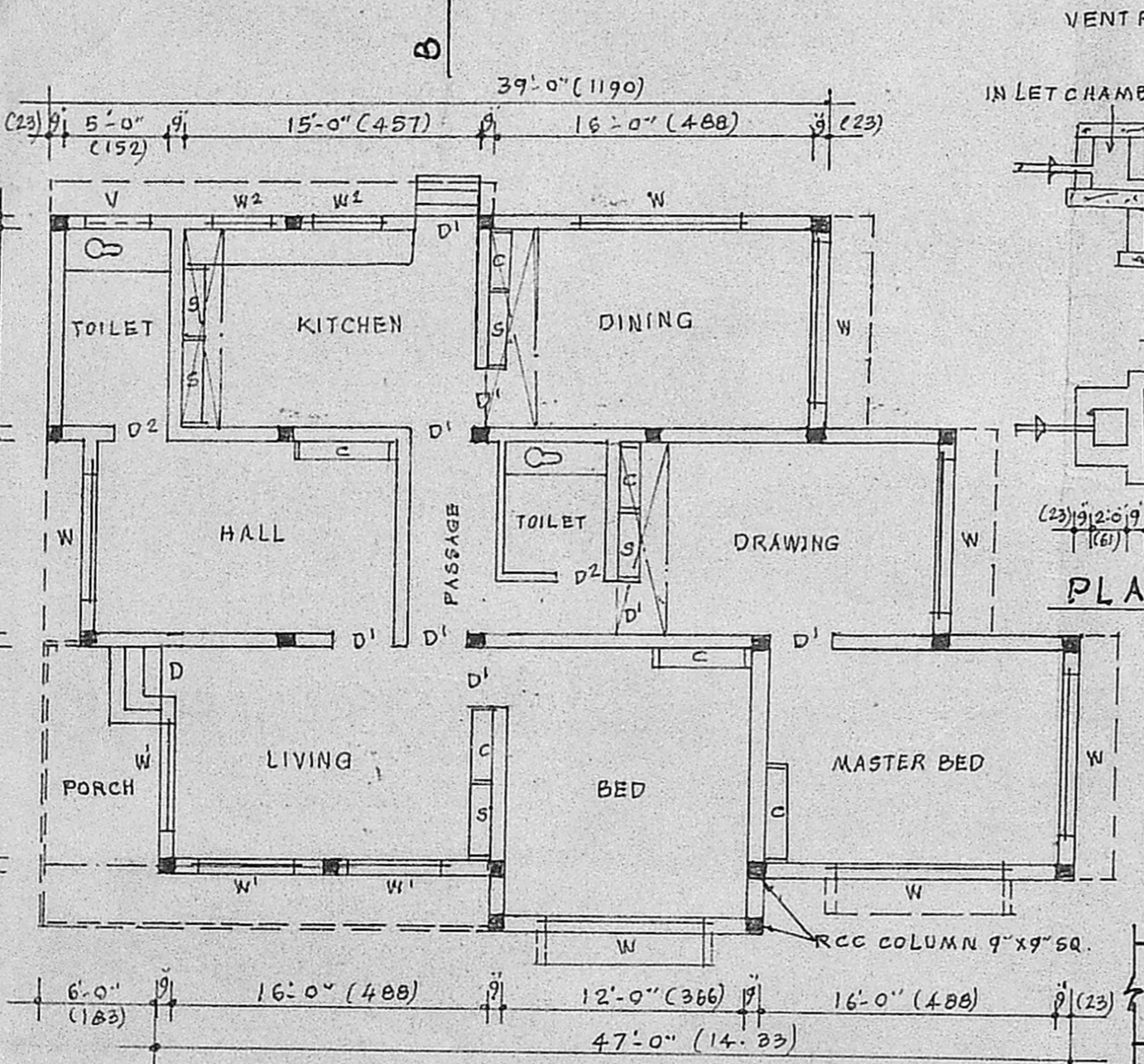

PLAN

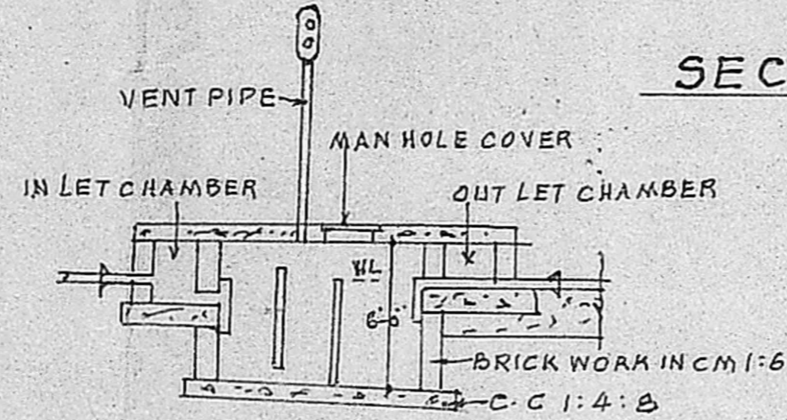

SECTION

PLAN OF SEPTIC TANK

PROPOSALS ARE SHOWN THUS - - - - -  
 ROADS ARE SHOWN THUS - - - - -  
 BOUNDARY LINES ARE SHOWN THUS - - - - -  
 FIGURES SHOWN IN BRACKETS ARE IN METRIC UNITS.  
 PRO: PLINTH AREA - - - - - = 1380 SFT (128.20 SQM)  
 TOTAL LAND EXTENT - - - - - = 12342 SFT (146.54 SQM)

Planning Permit No. A/384/91  
**APPROVED**  
 SUBJECT TO THE CONDITIONS IN  
 THIS PERMIT.  
 No. A/19399/90. No. 2-4-1  
 S. Jayaraj  
 27/3/71  
 FOR MEMBER SECRETARY  
 MADRAS METROPOLITAN  
 DEVELOPMENT AUTHORITY  
 MADRAS 600 008.

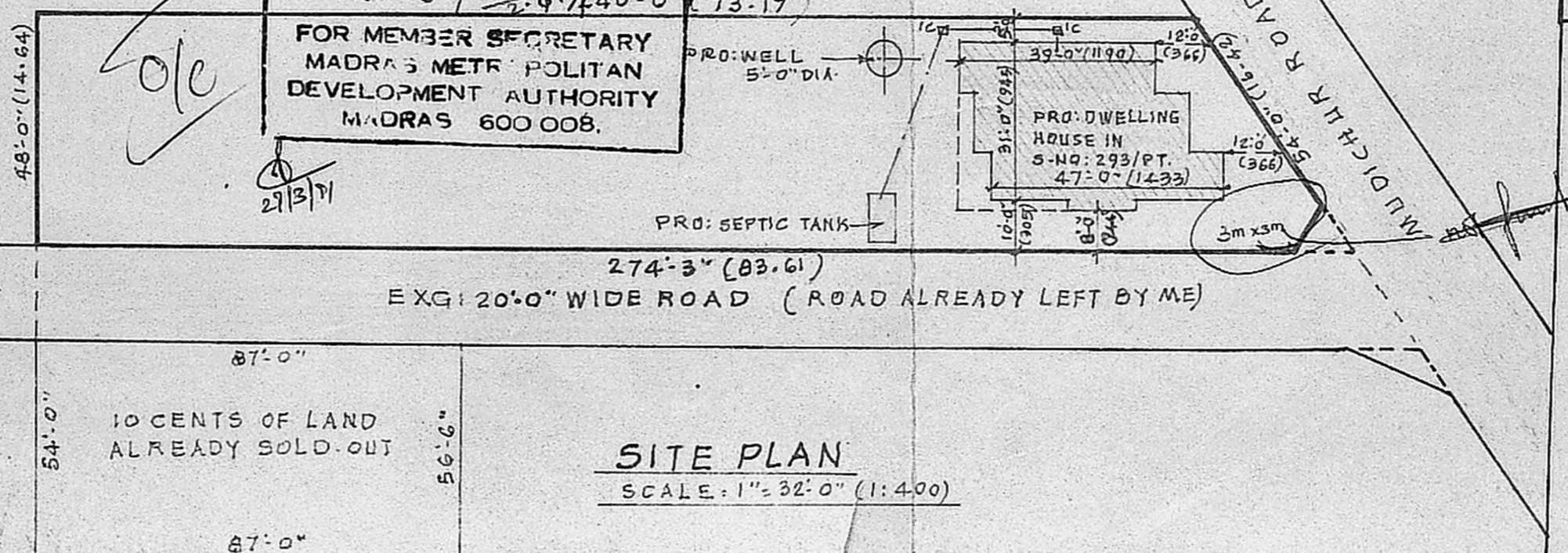

SITE PLAN  
SCALE: 1" = 32'-0" (1:400)

REFERENCE

D	- DOOR FLASHED	- - - - -	3'-6" x 6'-6"	(107 x 198)
D'	- DOOR PANELLED	- - - - -	3'-0" x 6'-6"	(91 x 198)
D <sup>2</sup>	- DOOR PATTERNED	- - - - -	2'-6" x 6'-0"	(76 x 183)
W	- WINDOW GLASSED	- - - - -	8'-0" x 4'-0"	(244 x 124)
W'	- DOOR - DOOR	- - - - -	5'-0" x 4'-0"	(152 x 122)
W <sup>2</sup>	- DOOR - DOOR	- - - - -	4'-6" x 3'-0"	(137 x 91)
C	- CUP BOARD	- - - - -	3'-0" x 6'-0"	(91 x 183)
S	- SHELVES	- - - - -	4'-0" x 6'-0"	(122 x 183)
V	- VENTILATORS	- - - - -	3'-0" x 1'-6"	(91 x 46)

PLAN SHOWING THE PROPOSED DWELLING HOUSE, IN S. NO: 293/PT. AT 134, PERUNGALATHUR VILLAGE, SAIDAPET TALUK, CHENGALPATTU DISTRICT.

SCALE: 1" = 8'-0" (1:100)

*(Signature)*  
**N. A. PADMANABHAN**  
 Consulting Civil Engineer  
 Licensed Surveyor/No. 524  
 Corporation of Madras  
 Plot No. 24, Union Corbide Colony  
 MADRAS-91  
 LICENSED SURVEYOR

*(Signature)*  
 OWNER